



# Welcome to Nursery

Monday 29<sup>th</sup> June 2026



# Key People



Mr Kann  
Headteacher



Miss Wilson  
Deputy  
Headteacher



Mrs Sohal  
Early Years  
Phase Lead



Mrs Hackett & Miss Avery  
SENcos



Mrs James  
Safeguarding &  
Welfare



# Key People



**Mrs Lottering**  
Nursery Lead  
Teacher



**Miss Turner**  
2 Year Old Room  
Leader



# Session times

**Morning session 8:30am - 11:30am**

**Afternoon session 12:00pm - 3:00pm**

**All day sessions 9:00am - 3:00pm**

**Gates open 10 minutes before the end of the session.**



# Our Building Blocks

**Learning for Life**

**Experience  
& Enrichment**

**'No Excuses'**



# **What will my child learn whilst at Nursery?**



# Seven areas of learning

Communication & Language Development



Physical Development



Personal, Social & Emotional Development



Literacy



Maths



Understanding the World



Expressive Arts & Design





# Learning themes

Each half term, we have a theme.  
All learning, stories, experiences and  
enhancements are based around this theme.

Children have lots of opportunities to  
learn new vocabulary and build their  
knowledge and skills.



# **What will my child do whilst at Nursery?**



# Each day in Nursery

## 2-3 Year Olds

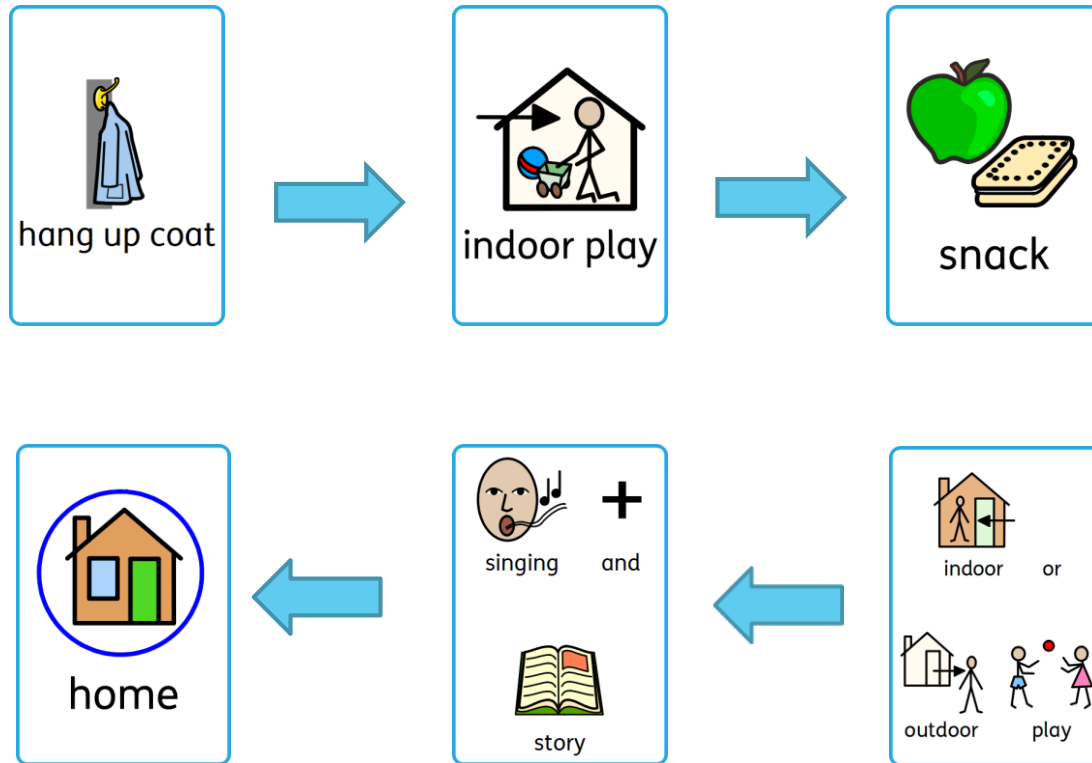



# Each day in Nursery

## 3-4 Year Olds

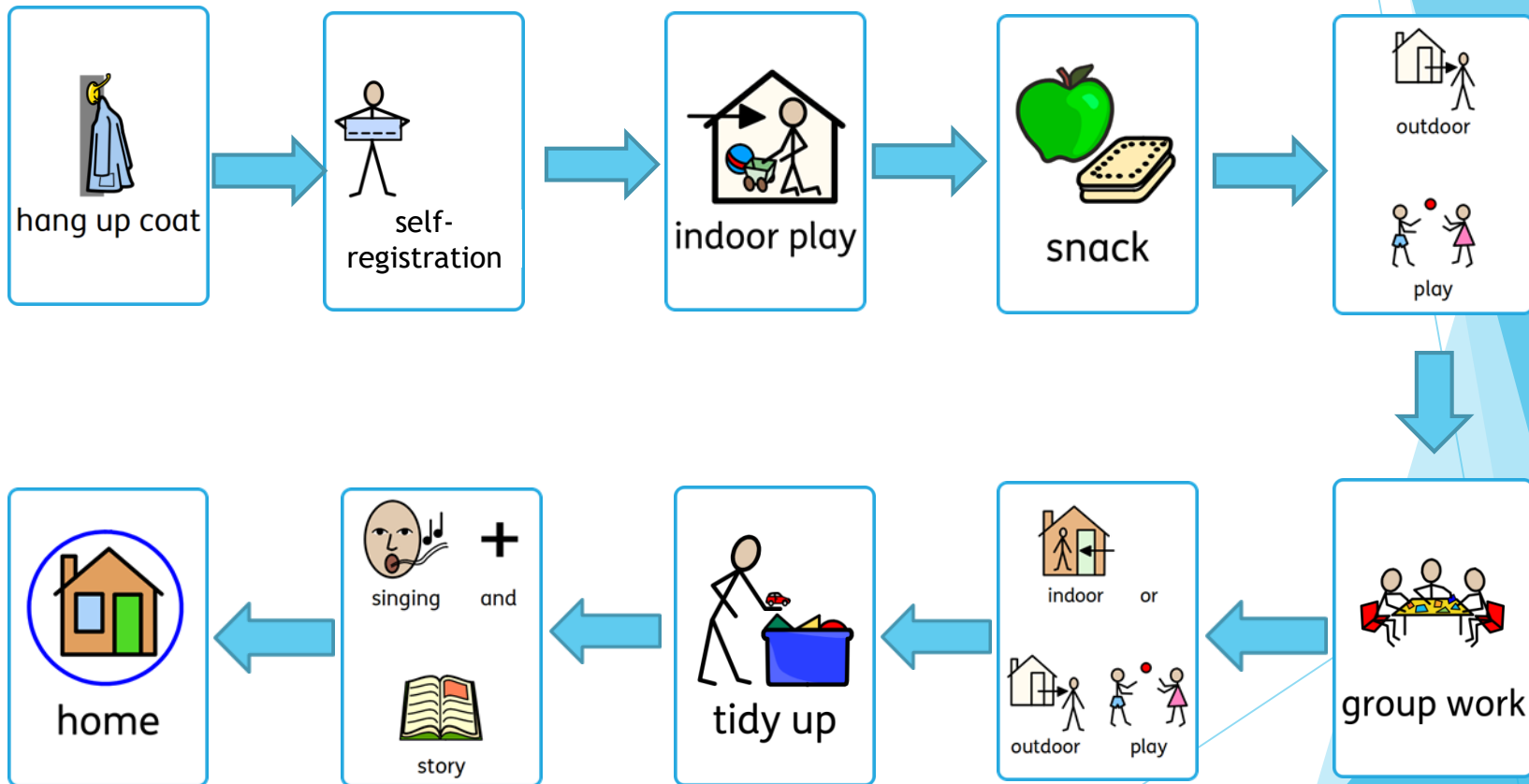

# Group work





# Snacks





# What will my child need to bring to Nursery?



Book bag  
(on Mondays)



Bag



Full change  
of clothes



Nappies and  
wipes  
(if needed)

## 2-3 Year Olds



Book bag  
(on Mondays)



Bag



Full change  
of clothes



Lunch box for children  
attending all day

## 3-4 Year Olds

# Please don't bring

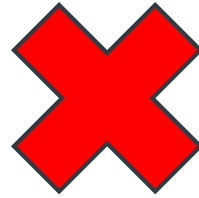

Toys from home



Food



Drinks

# What do I put in my lunch box?



Healthy, cold  
cooked food.

Healthy  
sandwiches.



Vegetable  
sticks.

Cut fruit.

Yoghurt and  
spoon.



Do not bring crisps, ***nuts***, sweets,  
chocolate or fizzy drinks to school.

# Outdoor wear

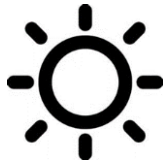

Sun hat  
Apply sunscreen  
**before** Nursery



**Waterproof** coat  
&  
Wellington boots



Hat, scarf, gloves on  
a string

# School Uniform

## Girls:

- White shirt or polo-shirt
- Black or grey skirt or trousers/jogging bottoms
- Royal blue sweatshirt
- Grey or gingham dress for summer

## Boys:

- White shirt or polo-shirt
- Black or grey trousers/jogging bottoms
- Royal blue sweatshirt
- Grey or black shorts for summer



## FOOTWEAR

Shoes should be comfortable, practical and suitable for school use. Black flat shoes only with velcro fastenings.

**NO SHOE LACES OR FLASHING LIGHTS**  
**PLEASE**

School uniform can be purchased from PMG Schoolwear in the Eden shopping centre or via their website

<https://www.pmgsschoolwear.co.uk/school/castlefieldschool>

The same colour jumpers and cardigans are available from ASDA, Tesco and Sainsburys



# Learning platform

'Evidence me' is the learning platform we use for sharing pupil observations.





# Payments

Top-Up

Bill payer

Katie Allen

Payment amount

£ 5.00

Reference

History Trip

Apple Pay

Pay Now





# Ways to help your children at home

## Independence and self care



## Talk about Nursery



## Join Google Classroom



# Reading!

Your child may find they like Reading!

You are failing your child!

Greater access to ALL other areas of the curriculum

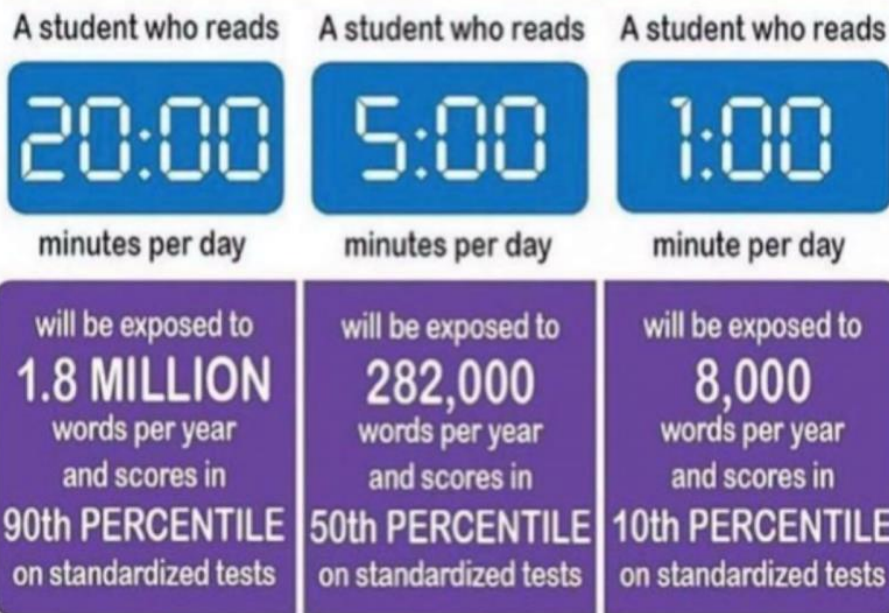

Likely to become embarrassed by their poor reading

Competent readers achieve better at GCSE & A-Level

Your child will not reach their potential

Better jobs...  
better salary...  
more comfortable life

Your child will struggle at secondary school!

# Parenting, you are the solution!

What your child will be:  
Emotionally secure  
Attitudes  
Work ethic  
Independence  
Relationships  
Success in later life

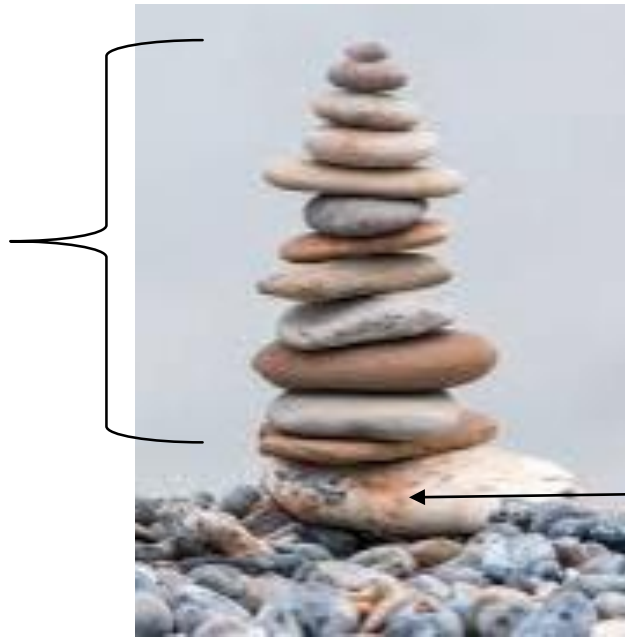

**Parenting**

# Key dates

Stay and Play sessions: June and July 2026

Home visits: Thursday 3rd September

First session at Nursery for returning children: Friday 4th September

First session at Nursery for new children: Monday 7th September